

THE SD VIDYA SCHOOL, NOIDA
SUMMER HOLIDAY HOMEWORK
SUBJECT ENGLISH
CLASS IV
SESSION 2020-2021

ASSIGNMENT 2

DATE OF SUBMISSION: JUNE 6, 2020

Read the passage and answer the questions that follow it.

A flood is caused when water floats over land. Floods can ruin crops damage buildings. People and animals are sometimes washed away by flood.

If there is more rain or melting of snow than usual, this extra water runs into rivers and streams. The rivers and streams overflow. Some of the floods water sink into the well. The rest float back into the rivers, or dries out of the sun. seawater can also flood over the land. Strong winds can cause waves that crash on to land. High tides at certain times of year can also cause floods along the coasts.

People have always lived near rivers because they are a source of food and transportation. People living near rivers are at a risk from floods. There are different ways to protect people from floods. Dams are built across rivers to hold back extra water. River banks and sea walls are made higher and stronger. Special diggers called dredgers can make deeper to hold water.

Exercise: Answer the questions given below:

1. How is a flood caused?

Ans.

2. What damage does the floods cause to life and property?

Ans.

3. How do seas cause flood?

Ans.

4. How do seas cause flood?

Ans.

5. Why have people always lived near rivers?

Ans.

6. What are the different to help protect people from floods?

Ans.

Fun Time: Pick out 2 **nouns** and colour them red, 2 **verbs** and colour them yellow, 2 **adjectives** and colour them green and 2 **pronouns** and colour them orange.

ACTIVITY

Greetings students!

Summer Holidays are upon us and it's time to work, play and enjoy. During summers, we all use variety of machines like fans, coolers, air-conditioners and refrigerators. These appliances guzzle up a lot of energy and are ultimately finishing off the precious non-renewable resources of our planet. Hence, newer and more energy efficient machines are being developed. This summer let us explore these new energy efficient machines through our summer project. Happy Holidays!!!



Make a poster on the need to develop more energy efficient machines. Add a suitable title to it and write a slogan as well. Make it as colourful as you can. You can make the poster on an A-4 sheet or as an e-poster also.

Ideas for creating a poster

- Create a border
- A main message: Clear big writing
- A main picture to support the message
- Write a slogan to convey your message



THE SD VIDYA SCHOOL
SESSION: 2020-21
SUBJECT: MATHEMATICS
CLASS: IV

Assignment 2

Date of Submission: June 6, 2020

Name: _____

Q. Find the difference of the given numbers:-

Due date for submission: June 29, 2020

$$\begin{array}{r} 1. \quad 57,644,196 \\ - \quad 49,732,152 \\ \hline \hline \end{array}$$

$$\begin{array}{r} 2. \quad 858,074 \\ - \quad 674,720 \\ \hline \hline \end{array}$$

$$\begin{array}{r} 3. \quad 7,833,285 \\ - \quad 850,909 \\ \hline \hline \end{array}$$

$$\begin{array}{r} 4. \quad 22,647 \\ - \quad 17,906 \\ \hline \hline \end{array}$$

$$\begin{array}{r} 5. \quad 6,134,175 \\ - \quad 624,228 \\ \hline \hline \end{array}$$

$$\begin{array}{r} 6. \quad 94,101,219 \\ - \quad 39,009,017 \\ \hline \hline \end{array}$$

$$\begin{array}{r} 7. \quad 334,084 \\ - \quad 81,100 \\ \hline \hline \end{array}$$

$$\begin{array}{r} 8. \quad 95,561,655 \\ - \quad 64,142 \\ \hline \hline \end{array}$$

$$\begin{array}{r} 9. \quad 81,835,443 \\ - \quad 4,916,527 \\ \hline \hline \end{array}$$

$$\begin{array}{r} 10. \quad 26,031,139 \\ - \quad 81,399 \\ \hline \hline \end{array}$$

ACTIVITY 1

Paste the electricity bill of 10 consecutive months in your notebook and compare the meter reading for the selected months using the signs of comparison

(<,> or =).

List few energy saving tips that can help you and your family members to reduce the electricity bill.

The S D Vidya School, Noida

Holiday Homework (2020-21)

Subject –Science, Class – IV

Assignment – II

Date of Submission – 06/06/20

Question -1

HUMAN TEETH

Types of Teeth

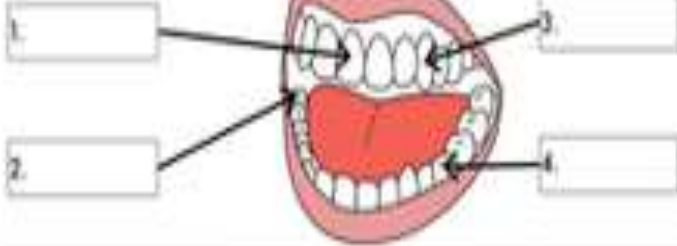

Identify and then describe how the four different types of teeth are involved in mastication

Structure of a Tooth

This is a molar tooth

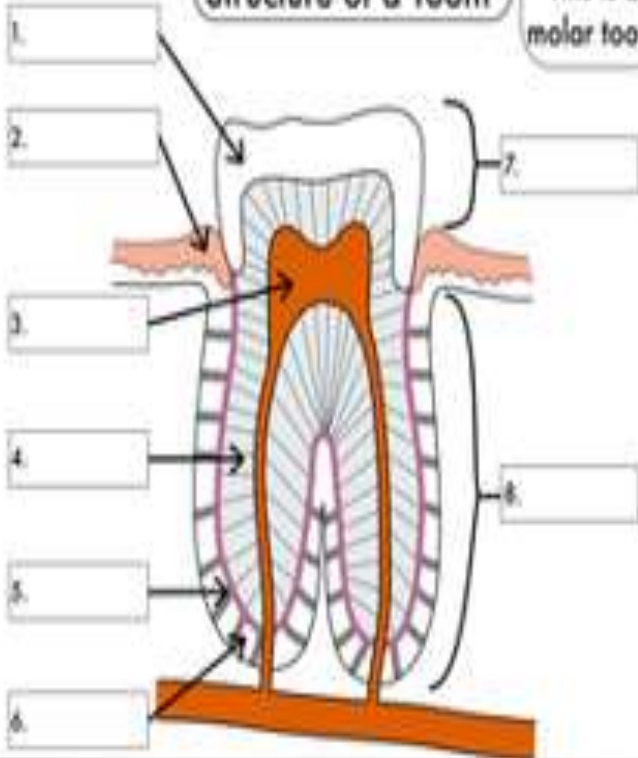

Tooth part	Description of tooth part
Enamel	
Dentine	
Pulp	
Cementum	
Periodontal Membrane	

Question -2) Fill in the blanks:

- (i) The sharp and pointed teeth in our mouth are called _____.
- (ii) A person who is 30 years old should have 32 _____ teeth.
- (iii) In our mouth the 8 _____ in front are the cutting teeth.
- (iv) A tooth with a cavity will start paining if the cavity reaches the _____.
- (v) _____ are the smallest microbes.
- (vi) Milk teeth are also called _____ teeth which are the first set of teeth.

Question -3). Mark a tick (✓) or cross (X) against each given statement:

- (i) You have 32 milk teeth.
- (ii) All our teeth have the same shape.
- (iii) The surface of your teeth is harder than a bone.
- (iv) Premolars and molars crush and grind food.
- (v) A microbe is as small as a grain of sand.
- (vi) All microbes are harmful to us.

Question - 4) Answer the following questions:

- (i) How many sets of teeth do humans have during their lifetime? Name them.
- (ii) What will happen to our teeth if we do not brush them regularly?
- (iii) Name the different kinds of teeth a human has and say what each is used for.

Question -5) Complete the activity:

Dental Health



1. _____ A person whose profession is dentistry
2. _____ The hardest substance in your body
3. _____ Large back teeth used for grinding your food
4. _____ Soft, strong thread used to clean between the teeth
5. _____ A soft, sticky, whitish film attached to tooth surfaces
6. _____ A brush for cleaning the teeth
7. _____ The part of the tooth below the gums
8. _____ A hole in the tooth caused by tooth decay
9. _____ The pink tissue at the bottom of teeth
10. _____ A paste for cleaning teeth

Molars	Root	Floss
Gums	Dentist	Enamel
Plaque	Toothbrush	Cavity
Toothpaste		

THE SD VIDYA SCHOOL
SUMMER HOLIDAY HOMEWORK
SUBJECT SOCIAL SCIENCE
2020-2021
CLASS IV

ASSIGNMENT 2

DATE OF SUBMISSION: JUNE 6, 2020

Q1.) In the box given below encircle the following:

- The earliest means of communication in red colour.
- The means of communication that can only be listened to in green colour.



Q2.) FILL IN THE BLANKS:-

1. The _____ machine works through telephone lines.
2. A PC may be a _____, _____ or a palmtop.
3. Means of mass communication are _____, _____ and _____.
4. We can buy _____ and _____ from a post office.

Q3.) COMPLETE THE FOLLOWING STATEMENTS:-

- 1.) An I- Phone functions as a _____

- 2.) People find films interesting as _____

